

Planning Permit No. B/22548/283/96
APPROVED
 SUBJECT TO THE CONDITIONS IN THIS OFFICE LETTER.
 No. B/13539/96 Date 7.96
 FOR MEMBER SECRETARY
 MADRAS METROPOLITAN
 DEVELOPMENT AUTHORITY
 MADRAS - 600 008.

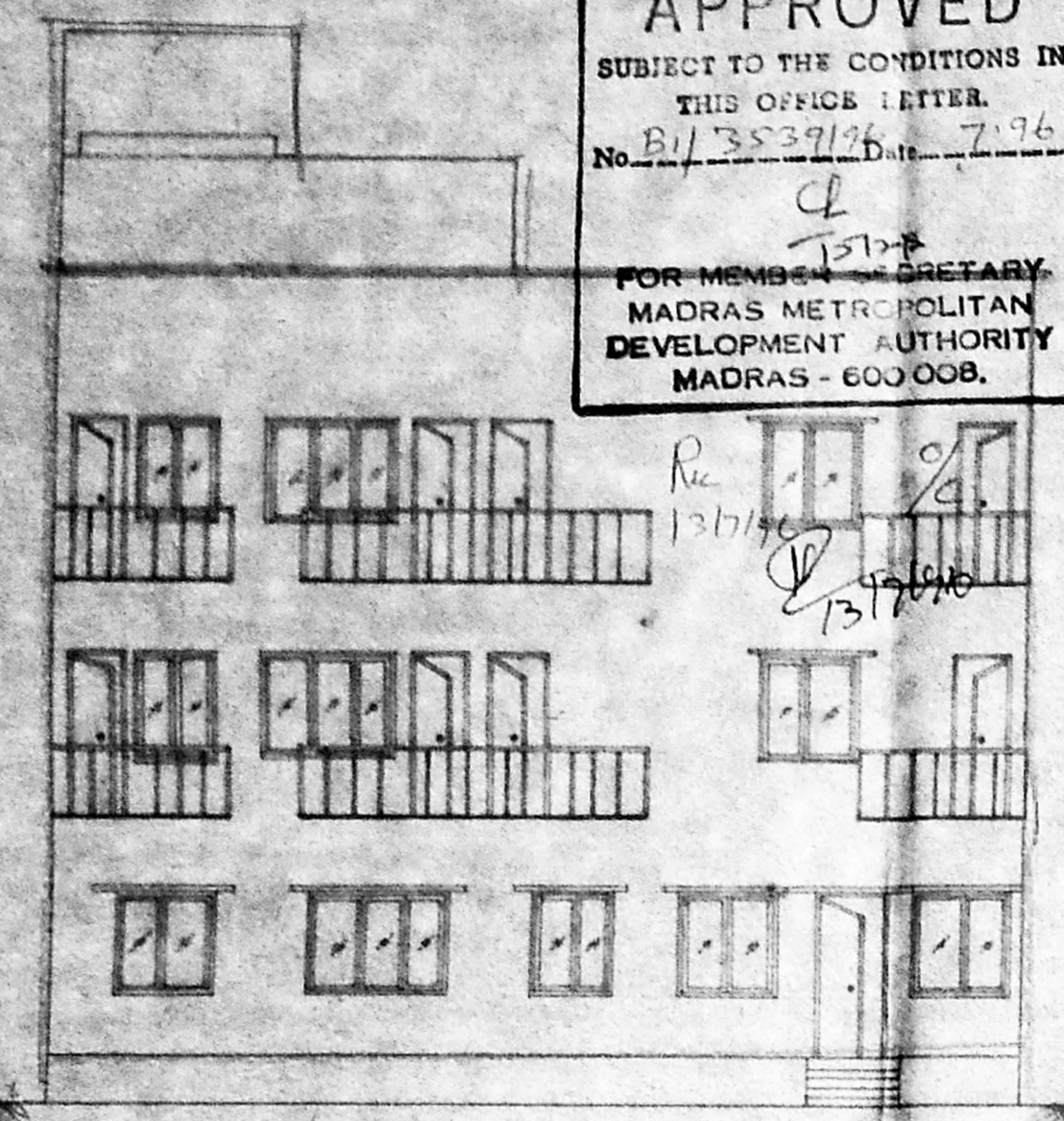

ELEVATION

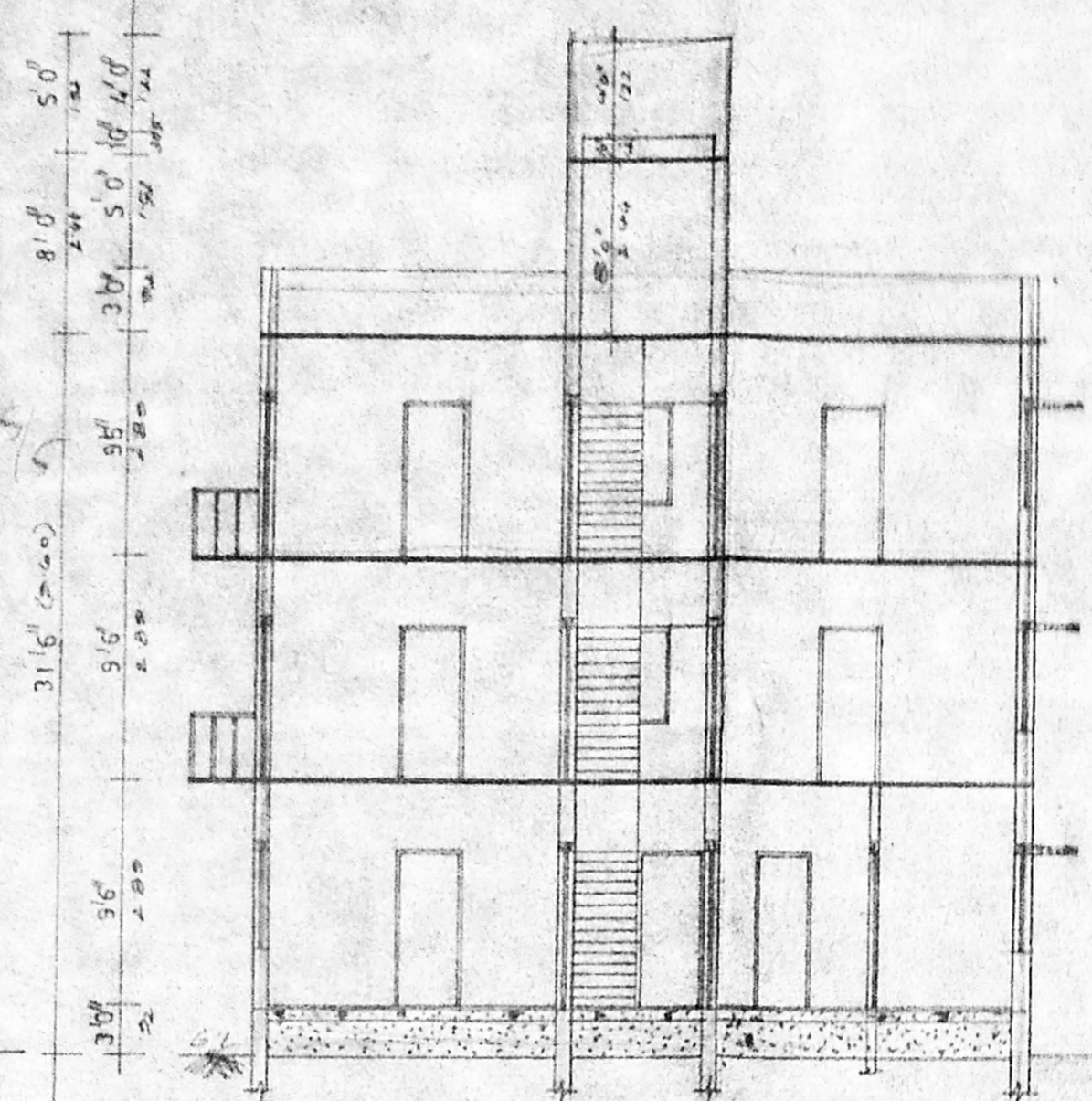

SECTION ON 'A-B'

SPECIFICATIONS

- OVER HEAD TANK - SCIENTIFICALLY SEALED
- PARAPET WALL 9" THICK 3'0" HEIGHT
- WEATHERING COURSE WITH B.I. CONCRETE
- PRESSING TILES
- R.C.C. ROOF SLAB 1:2:4 MIX 4" THICK
- CEILING PLASTERING IN CM 1:3
- BRICK WORK IN CM 1:6
- R.C.C. LINTEL CUM SUNSHADE IN 1:2:4 MIX
- JOINERIES WITH COUNTRY WOOD
- MOSAIC FLOORING
- P.C.C IN 1:4:8
- SAND FILLING

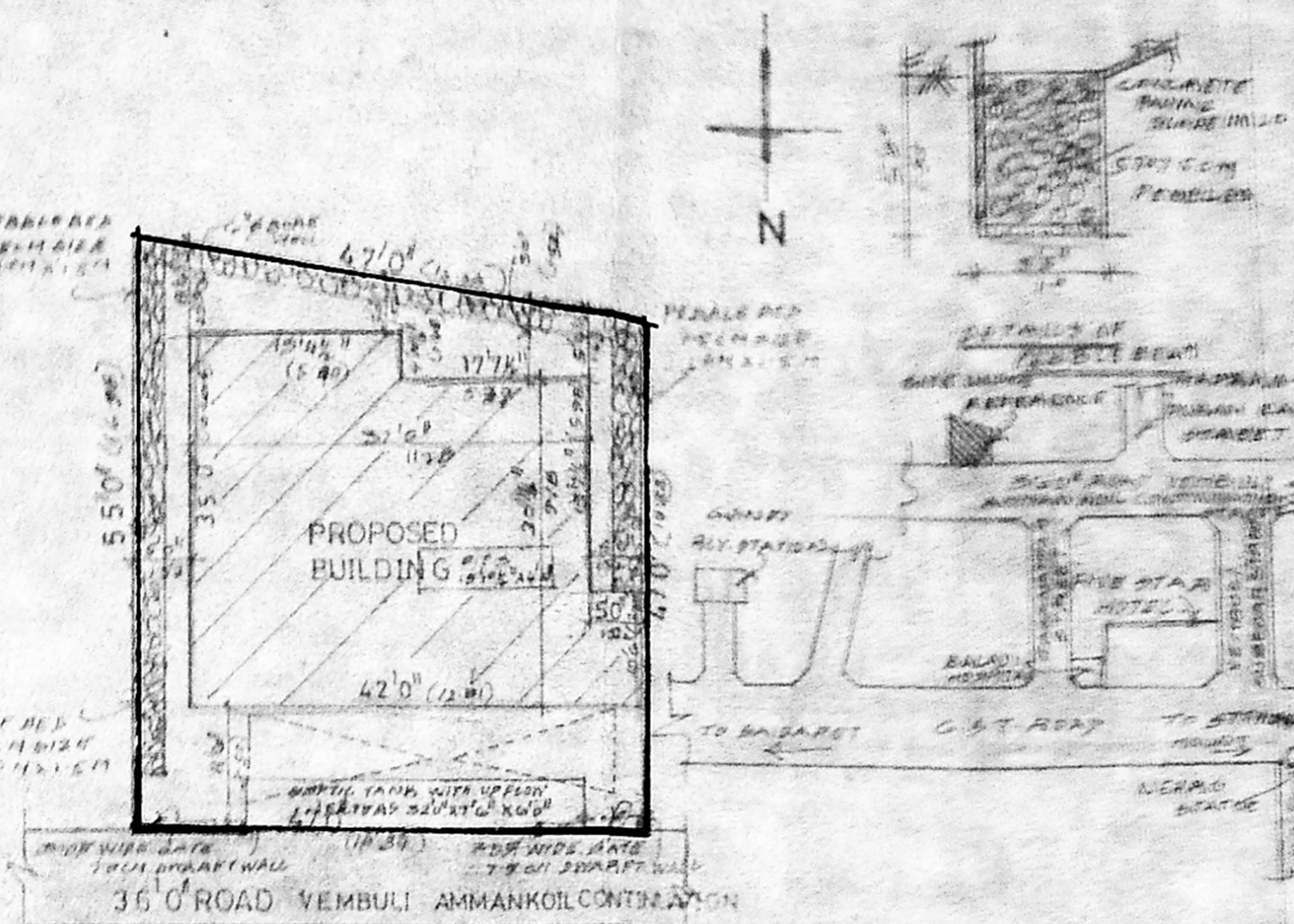

SITE PLAN SCALE: 1/10" = 1'-0"

KEY PLAN (NOT TO SCALE)

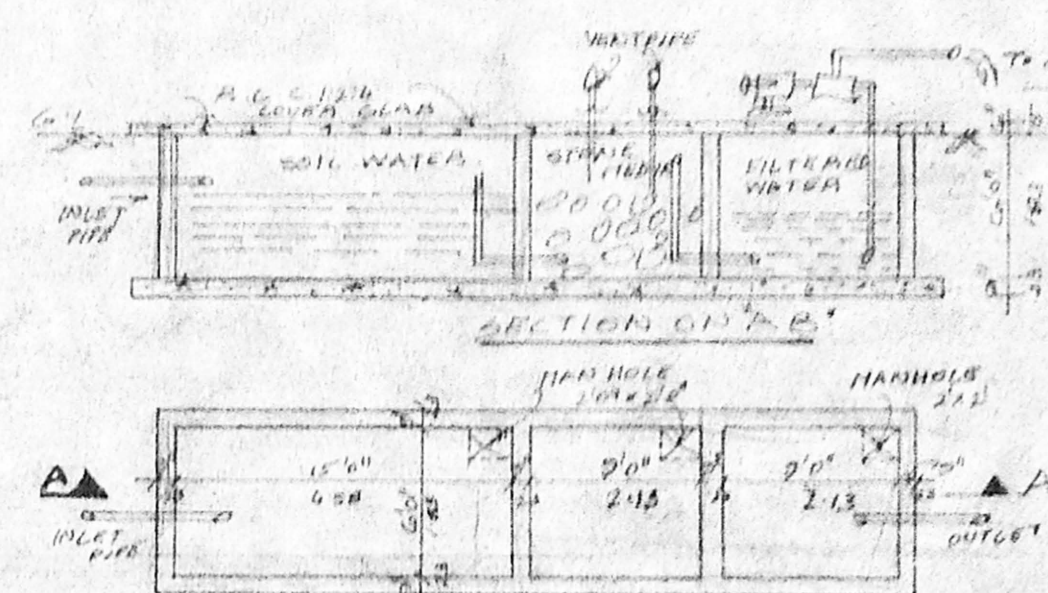

PLAN OF OVERHEAD TANK WITH FLOW FILTERS

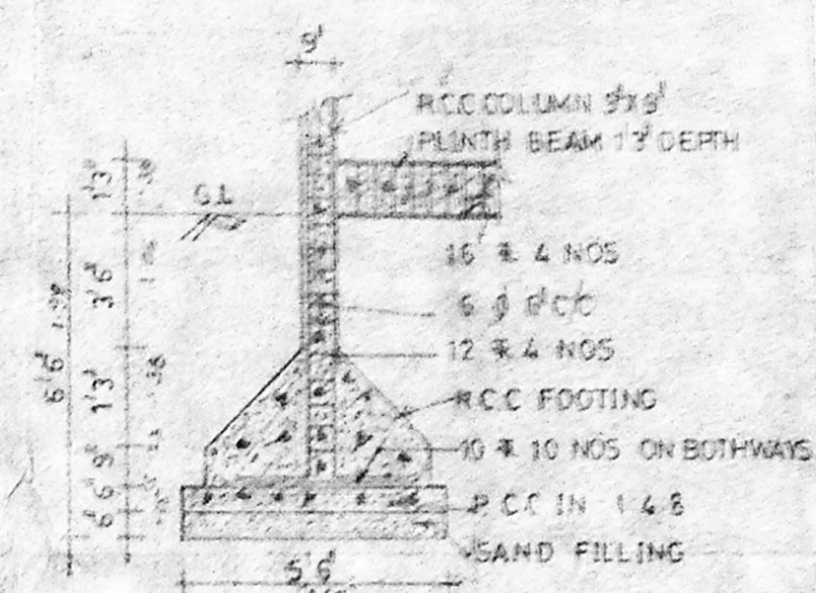

SECTION OF RCC COLUMN

JOINERIES

D	DOOR	Revised Plan
D1	DOOR	Dr. 3.5.96
D2	DOOR	B/13539/96
W	WINDOW	Part I
W1	WINDOW	4'0" x 4'6"
W2	WINDOW	4'0" x 3'0"
V	VENTILATOR	3'0" x 3'0"
V1	VENTILATOR	3'0" x 4'6"

REFERENCE

PROPOSED	□
ROAD	□
BOUNDARY	□

AREA DETAILS

	SQ-FT	SQ-MTR
PLOT AREA	2397.00	222.77
GROUND FLOOR AREA	978.23	90.91
FIRST FLOOR AREA	1296.07	120.45
SECOND FLOOR AREA	1296.07	120.45
TOTAL FLOOR AREA	3570.36	331.82
COVERAGE	54.07%	
F S I	1-49	

PLAN SHOWING THE PROPOSED RESIDENTIAL FLATS AT DOOR NO: 19A, VEMBULI AMMAN KOIL CONTINUATION STREET, IN (R.S. NO: 1014) T.S. NO: 22-2 ALANDUR (NEAR GUNDY). MADRAS: 600032

SCALE: 1" = 8'-0"

OWNER'S SIGNATURE
 S. Durampandian
 S. DURAMPANDIAN
 B.E., A.I.E.E., I.I.T. Madras
 Licensed Surveyor
 14, St. Xavier's Road, Mylapore, Madras 600 008. Tel: 2267340.

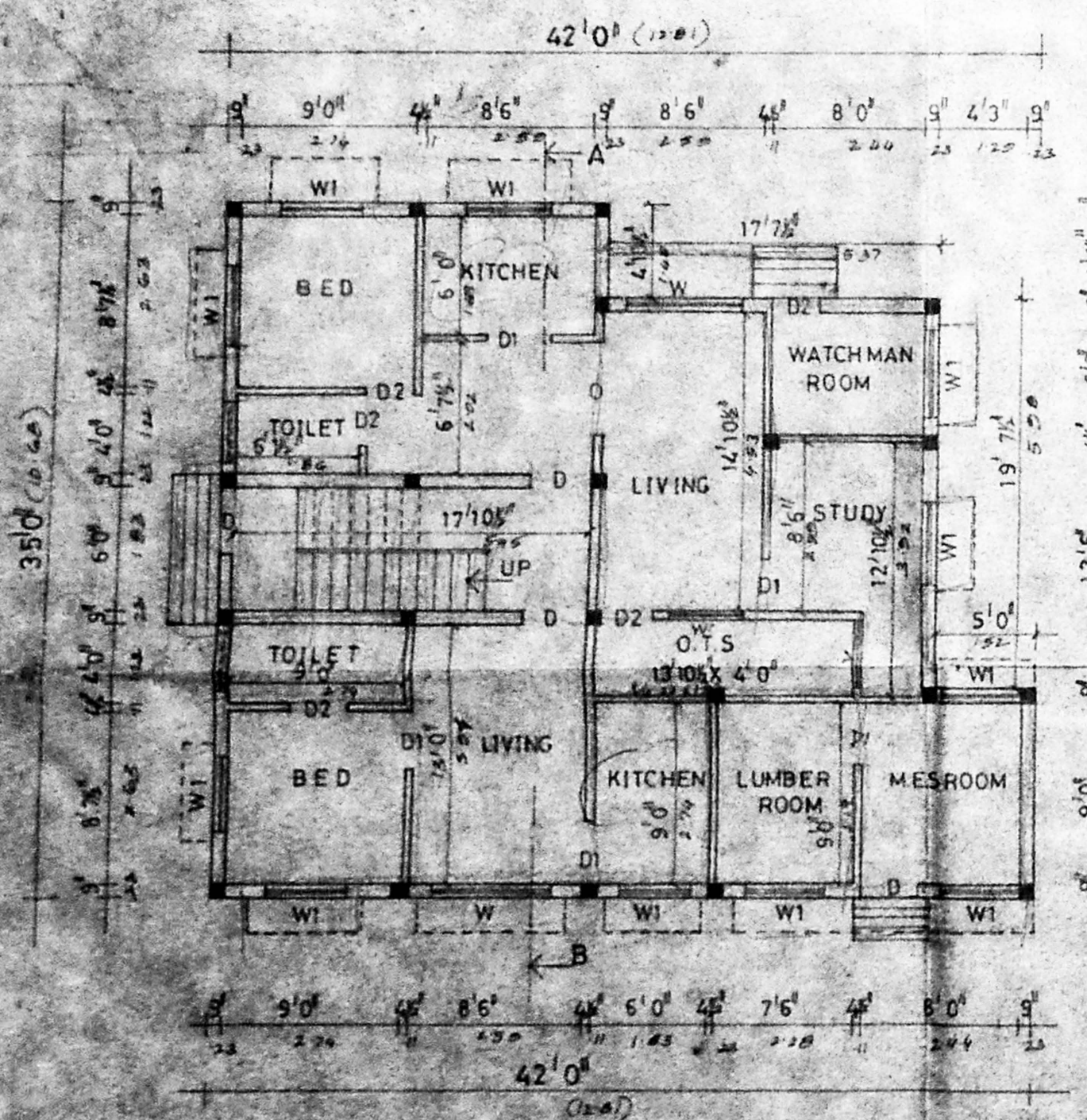

GROUND FLOOR PLAN

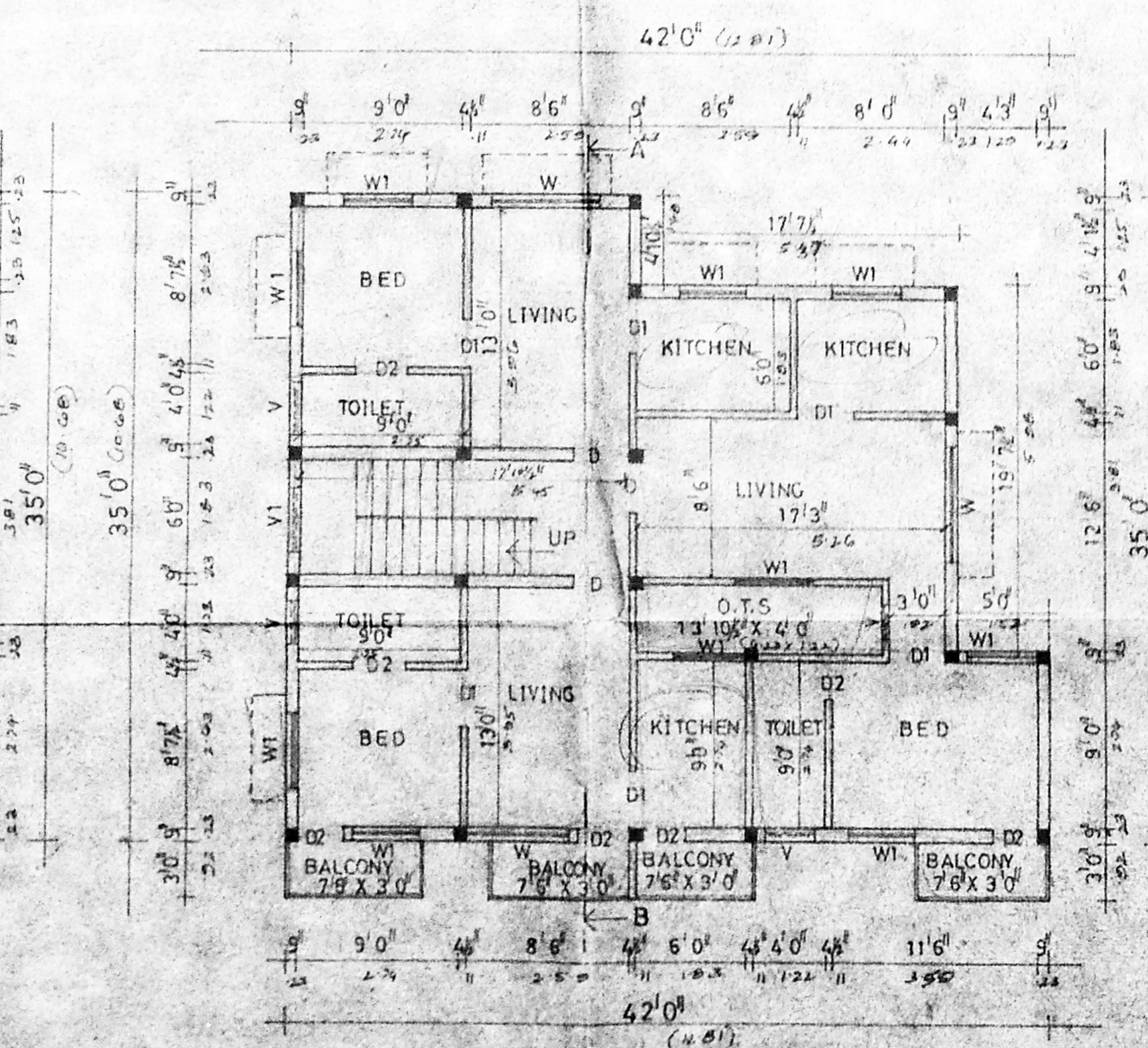

FIRST & SECOND FLOOR PLAN

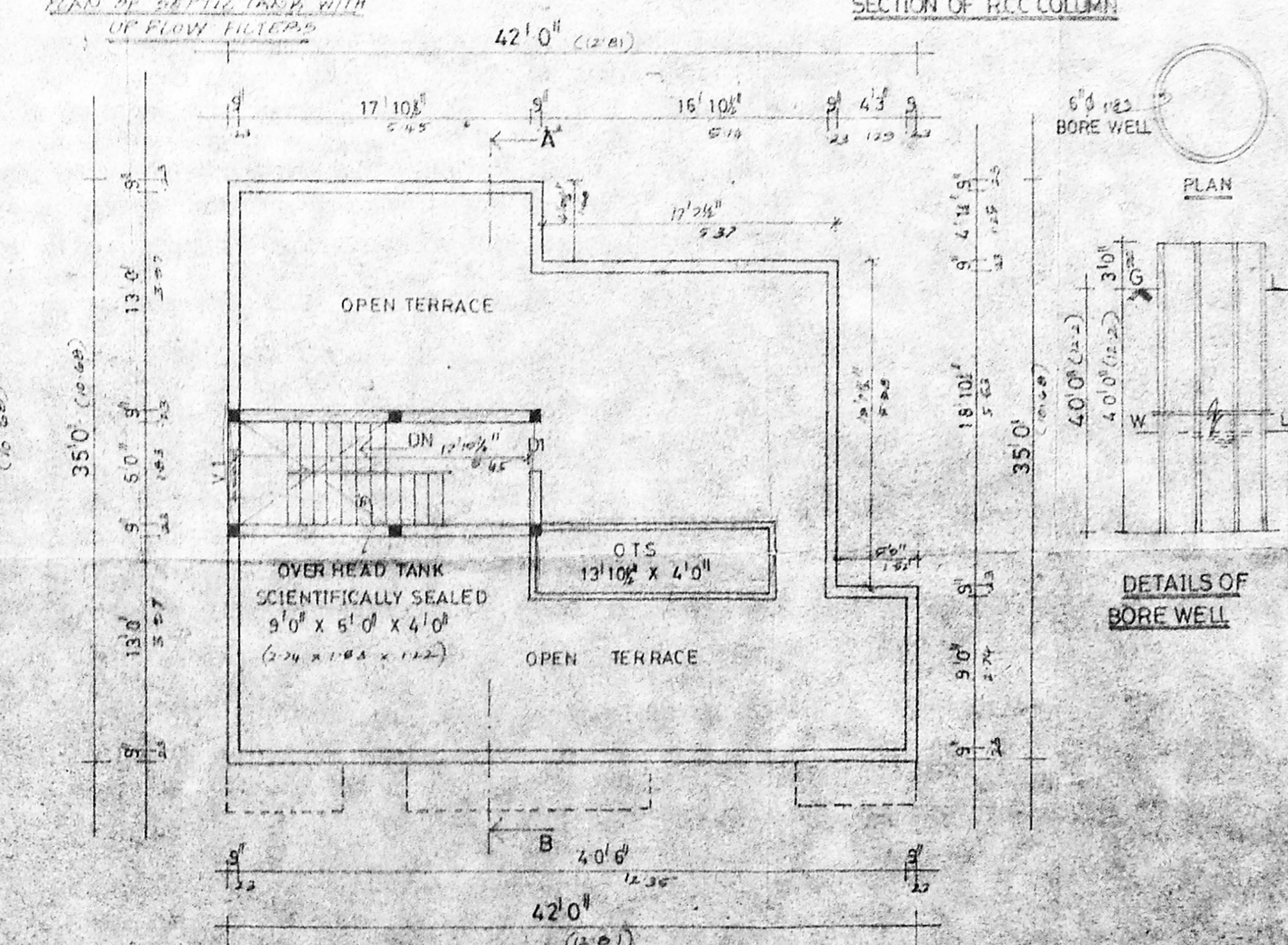

TERRACE FLOOR PLAN

DETAILS OF BORE WELL